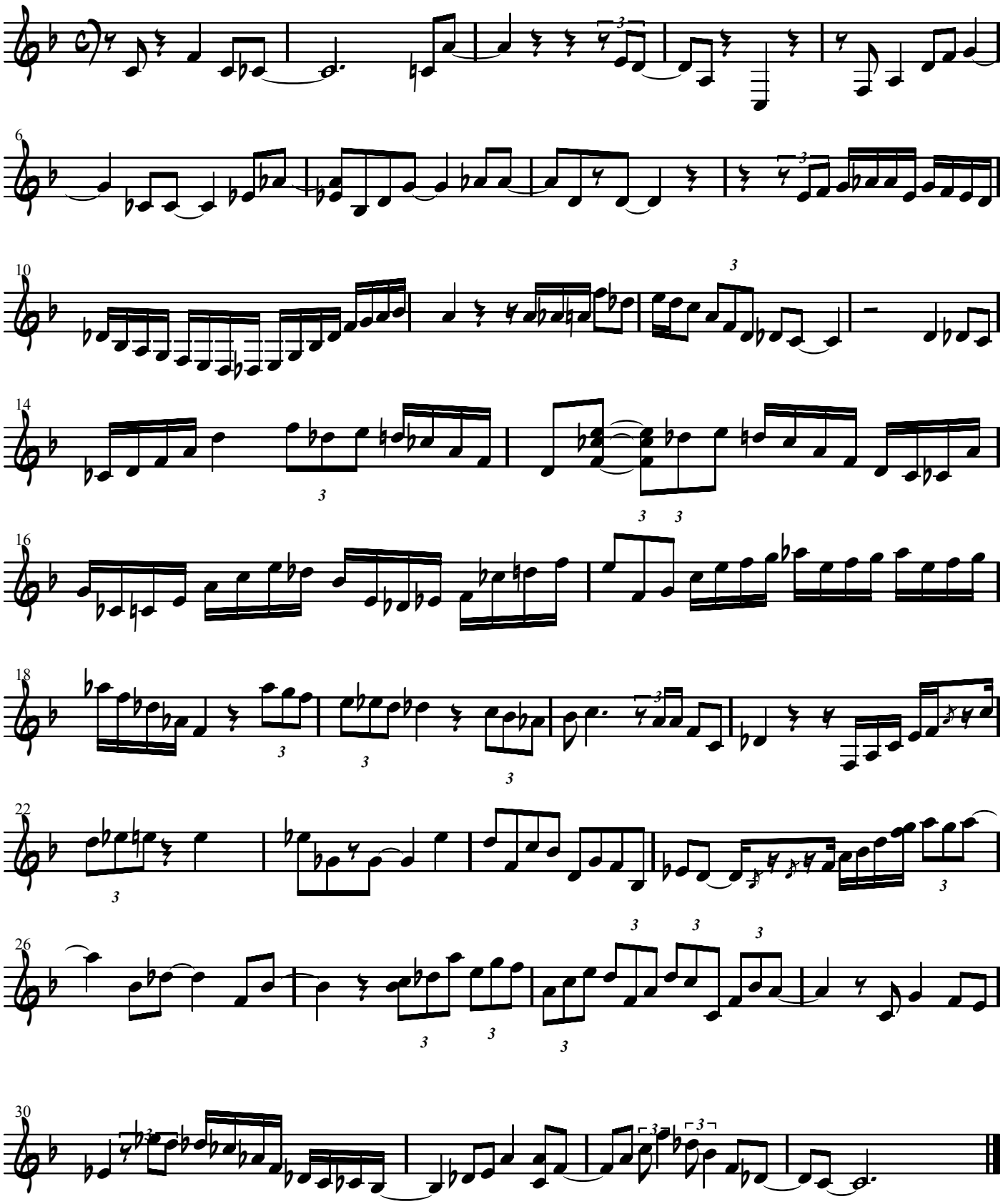Nuages Solo - ala December 13,1940